Pray for the Nations

Americans, U.S. in Chile

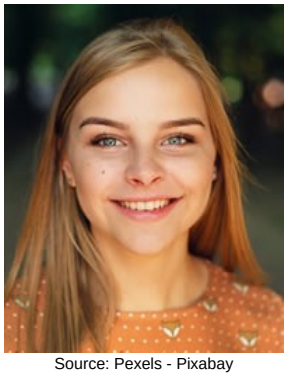

Source: Pexels - Pixabay

Population: **9,800**
World Popl: **201,096,000**
Total Countries: **104**
People Cluster: **Anglo-American**
Main Language: **English**
Main Religion: **Christianity**
Status: **Significantly reached**
Evangelicals: **34.0%**
Chr Adherents: **87.0%**
Scripture: **Complete Bible**

www.joshuaproject.net

"Declare His glory among the nations." Psalm 96:3

Pray for the Nations

Arab in Chile

Source: Hashim Abdullah - Pixabay

Population: **4,100**
World Popl: **3,065,500**
Total Countries: **39**
People Cluster: **Arab, Arabian**
Main Language: **Arabic, Levantine**
Main Religion: **Christianity**
Status: **Partially reached**
Evangelicals: **3.0%**
Chr Adherents: **70.0%**
Scripture: **Portions**

www.joshuaproject.net

"Declare His glory among the nations." Psalm 96:3

Pray for the Nations

Armenian in Chile

Source: Anonymous

Population: **1,200**
World Popl: **6,046,800**
Total Countries: **54**
People Cluster: **Armenian**
Main Language: **Armenian, Western**
Main Religion: **Christianity**
Status: **Partially reached**
Evangelicals: **4.0%**
Chr Adherents: **90.0%**
Scripture: **Complete Bible**

www.joshuaproject.net

"Declare His glory among the nations." Psalm 96:3

Pray for the Nations

Atacameno in Chile

Population: **27,000**
World Popl: **43,000**
Total Countries: **2**
People Cluster: **South American Indigenous**
Main Language: **Spanish**
Main Religion: **Christianity**
Status: **Partially reached**
Evangelicals: **9.0%**
Chr Adherents: **92.0%**
Scripture: **Complete Bible**

www.joshuaproject.net

"Declare His glory among the nations." Psalm 96:3

Pray for the Nations

Aymara, Chilean in Chile

Source: Anonymous

Population: **127,000**
World Popl: **1,848,500**
Total Countries: **4**
People Cluster: **Aymara**
Main Language: **Aymara, Central**
Main Religion: **Christianity**
Status: **Significantly reached**
Evangelicals: **17.0%**
Chr Adherents: **78.0%**
Scripture: **Complete Bible**

www.joshuaproject.net

"Declare His glory among the nations." Psalm 96:3

Pray for the Nations

Basque in Chile

Source: TomÃ¡s CrevillÃ©n GÃ³mez

Population: **7,900**
World Popl: **2,381,400**
Total Countries: **12**
People Cluster: **Basque**
Main Language: **Basque**
Main Religion: **Christianity**
Status: **Superficially reached**
Evangelicals: **1.0%**
Chr Adherents: **94.0%**
Scripture: **Complete Bible**

www.joshuaproject.net

"Declare His glory among the nations." Psalm 96:3

Pray for the Nations

British in Chile

Source: Anonymous

Population: **6,300**
World Popl: **55,399,000**
Total Countries: **126**
People Cluster: **Anglo-Celt**
Main Language: **English**
Main Religion: **Christianity**
Status: **Partially reached**
Evangelicals: **7.0%**
Chr Adherents: **65.0%**
Scripture: **Complete Bible**

www.joshuaproject.net

"Declare His glory among the nations." Psalm 96:3

Pray for the Nations

Chango in Chile

Population: **4,900**
World Popl: **4,900**
Total Countries: **1**
People Cluster: **South American Indigenous**
Main Language: **Spanish**
Main Religion: **Christianity**
Status: **Partially reached**
Evangelicals: **5.0%**
Chr Adherents: **60.0%**
Scripture: **Complete Bible**

www.joshuaproject.net

"Declare His glory among the nations." Psalm 96:3

Pray for the Nations

Chilean in Chile

Source: Anonymous

Population: **17,460,000**
World Popl: **18,067,900**
Total Countries: **16**
People Cluster: **Hispanic**
Main Language: **Spanish**
Main Religion: **Christianity**
Status: **Significantly reached**
Evangelicals: **23.0%**
Chr Adherents: **89.0%**
Scripture: **Complete Bible**

www.joshuaproject.net

"Declare His glory among the nations." Psalm 96:3

Pray for the Nations

Chinese, general in Chile

Source: Ming Xia - Flickr

Population: **13,000**
World Popl: **16,065,500**
Total Countries: **64**
People Cluster: **Chinese**
Main Language: **Chinese, Mandarin**
Main Religion: **Buddhism**
Status: **Partially reached**
Evangelicals: **7.5%**
Chr Adherents: **30.0%**
Scripture: **Complete Bible**

www.joshuaproject.net

"Declare His glory among the nations." Psalm 96:3

Pray for the Nations

Deaf in Chile

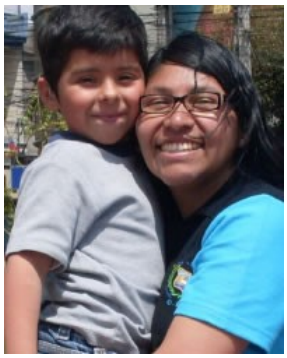

Source: Anonymous

Population: **40,000**
World Popl: **51,182,460**
Total Countries: **216**
People Cluster: **Deaf**
Main Language: **Chilean Sign Language**
Main Religion: **Christianity**
Status: **Superficially reached**
Evangelicals: **Unknown %**
Chr Adherents: **87.2%**
Scripture: **Portions**

www.joshuaproject.net

"Declare His glory among the nations." Psalm 96:3

Pray for the Nations

Diaguita in Chile

Population: **50,000**
World Popl: **124,000**
Total Countries: **2**
People Cluster: **South American Indigenous**
Main Language: **Spanish**
Main Religion: **Christianity**
Status: **Partially reached**
Evangelicals: **3.0%**
Chr Adherents: **72.0%**
Scripture: **Complete Bible**

www.joshuaproject.net

"Declare His glory among the nations." Psalm 96:3

Pray for the Nations

French in Chile

Source: Masters View / Howard Erickson

Population: **3,900**
World Popl: **52,106,590**
Total Countries: **113**
People Cluster: **French**
Main Language: **French**
Main Religion: **Christianity**
Status: **Superficially reached**
Evangelicals: **2.0%**
Chr Adherents: **76.0%**
Scripture: **Complete Bible**

www.joshuaproject.net

"Declare His glory among the nations." Psalm 96:3

Pray for the Nations

German in Chile

Source: Bernd Focken - Pixabay

Population: **47,000**
World Popl: **67,724,800**
Total Countries: **78**
People Cluster: **Germanic**
Main Language: **German, Standard**
Main Religion: **Christianity**
Status: **Partially reached**
Evangelicals: **4.0%**
Chr Adherents: **78.0%**
Scripture: **Complete Bible**

www.joshuaproject.net

"Declare His glory among the nations." Psalm 96:3

Pray for the Nations

Greek in Chile

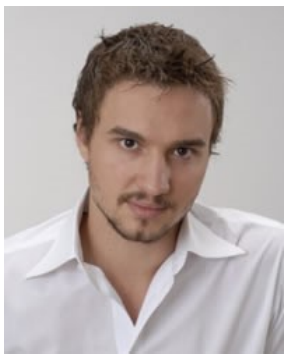

Source: Anonymous

Population: **7,300**
World Popl: **10,115,600**
Total Countries: **70**
People Cluster: **Greek**
Main Language: **Greek**
Main Religion: **Christianity**
Status: **Superficially reached**
Evangelicals: **0.3%**
Chr Adherents: **95.0%**
Scripture: **Complete Bible**

www.joshuaproject.net

"Declare His glory among the nations." Psalm 96:3

Pray for the Nations

Huilliche, Southern Mapuche in Chile

Population: **3,400**
World Popl: **3,400**
Total Countries: **1**
People Cluster: **South American Indigenous**
Main Language: **Huilliche**
Main Religion: **Christianity**
Status: **Significantly reached**
Evangelicals: **11.0%**
Chr Adherents: **80.0%**
Scripture: **Unspecified**

www.joshuaproject.net

"Declare His glory among the nations." Psalm 96:3

Pray for the Nations

Italian in Chile

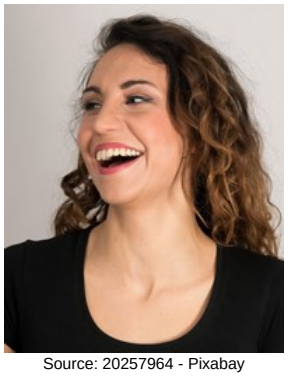

Source: 20257964 - Pixabay

Population: **39,000**
World Popl: **37,876,000**
Total Countries: **60**
People Cluster: **Italian**
Main Language: **Italian**
Main Religion: **Christianity**
Status: **Partially reached**
Evangelicals: **3.5%**
Chr Adherents: **83.0%**
Scripture: **Complete Bible**

www.joshuaproject.net

"Declare His glory among the nations." Psalm 96:3

Pray for the Nations

Jewish, Spanish-speaking in Chile

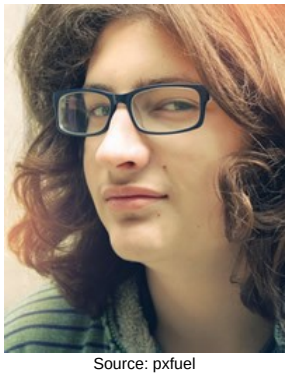

Source: pxfuel

Population: **16,000**
World Popl: **288,500**
Total Countries: **16**
People Cluster: **Jewish**
Main Language: **Spanish**
Main Religion: **Ethnic Religions**
Status: **Unreached**
Evangelicals: **0.20%**
Chr Adherents: **1.00%**
Scripture: **Complete Bible**

www.joshuaproject.net

"Declare His glory among the nations." Psalm 96:3

Pray for the Nations

Kawashkar in Chile

Source: Jorge Morales Piderit - Wikimedi

Population: **2,000**
World Popl: **2,000**
Total Countries: **1**
People Cluster: **South American Indigenous**
Main Language: **Spanish**
Main Religion: **Christianity**
Status: **Partially reached**
Evangelicals: **9.0%**
Chr Adherents: **80.0%**
Scripture: **Complete Bible**

www.joshuaproject.net

"Declare His glory among the nations." Psalm 96:3

Pray for the Nations

Latin American, general in Chile

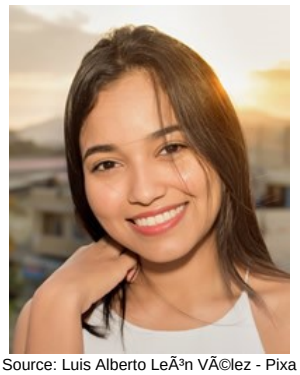

Source: Luis Alberto LeÃ³n VÃ©lez - Pixa

Population: **200,000**
World Popl: **1,116,200**
Total Countries: **14**
People Cluster: **Hispanic American, other**
Main Language: **Spanish**
Main Religion: **Christianity**
Status: **Partially reached**
Evangelicals: **10.0%**
Chr Adherents: **90.0%**
Scripture: **Complete Bible**

www.joshuaproject.net

"Declare His glory among the nations." Psalm 96:3

Pray for the Nations

Mapuche, Araucanian in Chile

Source: Andy McCullough

Population: **1,670,000**
World Popl: **1,804,000**
Total Countries: **2**
People Cluster: **South American Indigenous**
Main Language: **Mapudungun**
Main Religion: **Christianity**
Status: **Significantly reached**
Evangelicals: **29.4%**
Chr Adherents: **70.0%**
Scripture: **New Testament**

www.joshuaproject.net

"Declare His glory among the nations." Psalm 96:3

Pray for the Nations

Pashtun, Northern in Chile

Source: Don LaVange - Flickr

Population: **5,000**
World Popl: **39,485,200**
Total Countries: **18**
People Cluster: **South Asia Muslim - Pasht**
Main Language: **Pashto, Northern**
Main Religion: **Islam**
Status: **Frontier Unreached**
Evangelicals: **0.00%**
Chr Adherents: **0.00%**
Scripture: **Complete Bible**

www.joshuaproject.net

"Declare His glory among the nations." Psalm 96:3

Pray for the Nations

Quechua, South Bolivian in Chile

Source: Benjamin Kelm

Population: **15,000**
World Popl: **2,002,200**
Total Countries: **4**
People Cluster: **Quechua**
Main Language: **Quechua, South Bolivian**
Main Religion: **Christianity**
Status: **Significantly reached**
Evangelicals: **12.0%**
Chr Adherents: **90.0%**
Scripture: **Complete Bible**

www.joshuaproject.net

"Declare His glory among the nations." Psalm 96:3

Pray for the Nations

Rapa Nui, Easter Islander in Chile

Source: Anonymous

Population: **9,300**
World Popl: **9,300**
Total Countries: **1**
People Cluster: **Polynesian**
Main Language: **Rapa Nui**
Main Religion: **Christianity**
Status: **Partially reached**
Evangelicals: **9.0%**
Chr Adherents: **85.0%**
Scripture: **New Testament**

www.joshuaproject.net

"Declare His glory among the nations." Psalm 96:3

Pray for the Nations

Russian in Chile

Source: AV Photographer - Pixabay

Population: **2,000**
World Popl: **136,004,200**
Total Countries: **70**
People Cluster: **Slav, Eastern**
Main Language: **Russian**
Main Religion: **Christianity**
Status: **Superficially reached**
Evangelicals: **0.8%**
Chr Adherents: **60.0%**
Scripture: **Unspecified**

www.joshuaproject.net

"Declare His glory among the nations." Psalm 96:3

Pray for the Nations

Serb in Chile

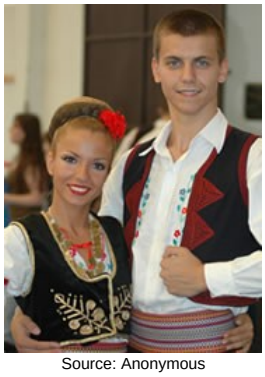

Source: Anonymous

Population: **4,000**
World Popl: **7,926,300**
Total Countries: **39**
People Cluster: **Slav, Southern**
Main Language: **Serbian**
Main Religion: **Christianity**
Status: **Superficially reached**
Evangelicals: **0.3%**
Chr Adherents: **85.0%**
Scripture: **Complete Bible**

www.joshuaproject.net

"Declare His glory among the nations." Psalm 96:3

Pray for the Nations

Spaniard in Chile

Source: Kerry Olson

Population: **12,000**
World Popl: **30,202,200**
Total Countries: **50**
People Cluster: **Spanish**
Main Language: **Spanish**
Main Religion: **Christianity**
Status: **Partially reached**
Evangelicals: **2.2%**
Chr Adherents: **95.0%**
Scripture: **Complete Bible**

www.joshuaproject.net

"Declare His glory among the nations." Psalm 96:3

Pray for the Nations

Turk in Chile

Source: Anonymous

Population: **1,000**
World Popl: **68,472,300**
Total Countries: **68**
People Cluster: **Turkish**
Main Language: **Turkish**
Main Religion: **Islam**
Status: **Unreached**
Evangelicals: **0.80%**
Chr Adherents: **1.00%**
Scripture: **Complete Bible**

www.joshuaproject.net

"Declare His glory among the nations." Psalm 96:3

Pray for the Nations

Yamana in Chile

Source: Greg Young

Population: **1,400**
World Popl: **1,400**
Total Countries: **1**
People Cluster: **South American Indigenous**
Main Language: **Spanish**
Main Religion: **Christianity**
Status: **Partially reached**
Evangelicals: **9.0%**
Chr Adherents: **94.0%**
Scripture: **Complete Bible**

www.joshuaproject.net

"Declare His glory among the nations." Psalm 96:3