Pray for the Nations

Americans, U.S. in Northern Mariana Isl

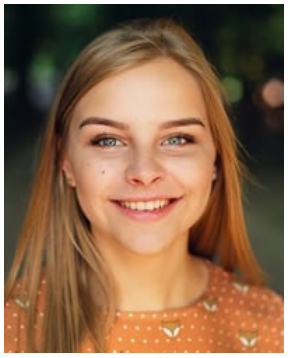

Source: Pexels - Pixabay

Population: **5,400**
World Popl: **196,885,000**
Total Countries: **104**
People Cluster: **Anglo-American**
Main Language: **English**
Main Religion: **Christianity**
Status: **Significantly reached**
Evangelicals: **37.7%**
Chr Adherents: **77.0%**
Scripture: **Complete Bible**

www.joshuaproject.net

"Declare his glory among the nations." Psalm 96:3

Pray for the Nations

Carolinian in Northern Mariana Isl

Source: Johnny Silvercloud - Flickr

Population: **1,900**
World Popl: **5,100**
Total Countries: **3**
People Cluster: **Micronesian**
Main Language: **Carolinian**
Main Religion: **Christianity**
Status: **Significantly reached**
Evangelicals: **11.0%**
Chr Adherents: **95.0%**
Scripture: **Translation Started**

www.joshuaproject.net

"Declare his glory among the nations." Psalm 96:3

Pray for the Nations

Chamorro in Northern Mariana Isl

Source: Marilyn Sourgose - Flickr

Population: **18,000**
World Popl: **109,000**
Total Countries: **4**
People Cluster: **Micronesian**
Main Language: **Chamorro**
Main Religion: **Christianity**
Status: **Significantly reached**
Evangelicals: **18.3%**
Chr Adherents: **99.0%**
Scripture: **New Testament**

www.joshuaproject.net

"Declare his glory among the nations." Psalm 96:3

Pray for the Nations

Deaf in Northern Mariana Isl

Source: Anonymous

Population: **300**
World Popl: **49,660,750**
Total Countries: **216**
People Cluster: **Deaf**
Main Language: **Language unknown**
Main Religion: **Christianity**
Status: **Superficially reached**
Evangelicals: **Unknown %**
Chr Adherents: **85.2%**
Scripture: **Unspecified**

www.joshuaproject.net

"Declare his glory among the nations." Psalm 96:3

Pray for the Nations

Filipino, Tagalog in Northern Mariana Isl

Source: MySabah.com

Population: **9,700**
World Popl: **40,520,900**
Total Countries: **56**
People Cluster: **Filipino, Central**
Main Language: **Tagalog**
Main Religion: **Christianity**
Status: **Significantly reached**
Evangelicals: **17.0%**
Chr Adherents: **99.0%**
Scripture: **Complete Bible**

www.joshuaproject.net

"Declare his glory among the nations." Psalm 96:3

Pray for the Nations

Han Chinese, Mandarin in Northern Mariana Isl

Source: Jakob Montrasio - Wikimedia

Population: **9,300**
World Popl: **931,685,100**
Total Countries: **53**
People Cluster: **Chinese**
Main Language: **Chinese, Mandarin**
Main Religion: **Ethnic Religions**
Status: **Partially reached**
Evangelicals: **7.4%**
Chr Adherents: **9.0%**
Scripture: **Complete Bible**

www.joshuaproject.net

"Declare his glory among the nations." Psalm 96:3

Pray for the Nations

Japanese in Northern Mariana Isl

Source: N-Y-C - Pixabay

Population: **800**
World Popl: **119,868,700**
Total Countries: **48**
People Cluster: **Japanese**
Main Language: **Japanese**
Main Religion: **Buddhism**
Status: **Unreached**
Evangelicals: **0.50%**
Chr Adherents: **1.50%**
Scripture: **Complete Bible**

www.joshuaproject.net

"Declare his glory among the nations." Psalm 96:3

Pray for the Nations

Korean in Northern Mariana Isl

Source: Tycho Atsma - Unsplash

Population: **1,800**
World Popl: **81,887,500**
Total Countries: **51**
People Cluster: **Korean**
Main Language: **Korean**
Main Religion: **Christianity**
Status: **Significantly reached**
Evangelicals: **16.8%**
Chr Adherents: **31.0%**
Scripture: **Complete Bible**

www.joshuaproject.net

"Declare his glory among the nations." Psalm 96:3

Pray for the Nations

Palauan in Northern Mariana Isl

Source: Anonymous

Population: **1,200**
World Popl: **19,500**
Total Countries: **4**
People Cluster: **Micronesian**
Main Language: **Palauan**
Main Religion: **Christianity**
Status: **Partially reached**
Evangelicals: **6.0%**
Chr Adherents: **95.0%**
Scripture: **New Testament**

www.joshuaproject.net

"Declare his glory among the nations." Psalm 96:3

Pray for the Nations

Tanapag in Northern Mariana Isl

Source: DVIDS

Population: **Unknown**
World Popl: **Unknown**
Total Countries: **1**
People Cluster: **Micronesian**
Main Language: **Tanapag**
Main Religion: **Christianity**
Status: **Partially reached**
Evangelicals: **6.0%**
Chr Adherents: **96.0%**
Scripture: **Unspecified**

www.joshuaproject.net

"Declare his glory among the nations." Psalm 96:3

Pray for the Nations

Woleaian in Northern Mariana Isl

Source: Norio Nakayama - Flickr

Population: **100**
World Popl: **2,000**
Total Countries: **3**
People Cluster: **Micronesian**
Main Language: **Woleaian**
Main Religion: **Christianity**
Status: **Superficially reached**
Evangelicals: **2.0%**
Chr Adherents: **96.0%**
Scripture: **Translation Started**

www.joshuaproject.net

"Declare his glory among the nations." Psalm 96:3